

GEORGE FRIDERIC HANDEL

TWENTY PIECES FOR A MUSICAL CLOCK *music. Selections]* (ca. 1738)

Ed. by Pieter Dirksen

LIB Music Library (MS)
04 DEC 1996 05:43 PM BUNG

Item 3 9000 018 414 006

To 2 0559 291 903 632

Due 03 JAN 1997

ME2.H13

MS

Twenty pieces for a musical
clock ca. 1738 Handel, George
Fried 1987

UTRECHT
THE DIAPASON PRESS

1987

DP 36

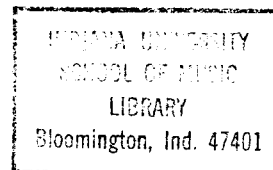

INDIANA UNIVERSITY

CONCERTO

IN F MAJOR

GEORGE F. HANDEL

Op.4, No.5

Larghetto

Tutti

10

10 11

8'

10 5

15

5 10 5

Viol. ed Ob.

16'

p

5 9 9

Solo Viol. ed Ob. Solo

8' 16'

20

11

11

Tutti

f 5 5

16'

f

25

5 5 5 6 5

Solo

Solo

5 5 5 5

Tutti *p* *Solo*

30 3

16' 8'

10 11 3

35 3 5 6 3

10 10 5 40 5

11

p 10

Tutti

p

16'

p

6

6

Allegro

Tutti

5

3 3 3 3

2nd time
(=2X)

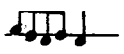

2X

15

2X

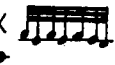

2X

2X

Alla Siciliana

Viol. ed Ob., senza Organo

Viol. ed Ob., senza Organo

11

16

Viol. senza Ob. I Solo

7

3

p

Viol. senza Ob. II

p

17

7

11

Senza Viol. ripieni

pp

8

pp

9

5

11

Presto

Tutti

12/8

18'

Solo

2X

5

2X

10

2X

Tutti

3

1X

2X

25

30

